lageplan planimetria 1 2000

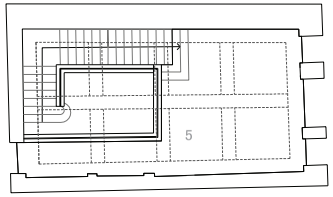

1 laubengang portici
2 eingang ingresso
3 kasse cassa
4 umkleidekabinen camerini
5 geschäft negozio

obergeschoss pianta primo piano 1 200

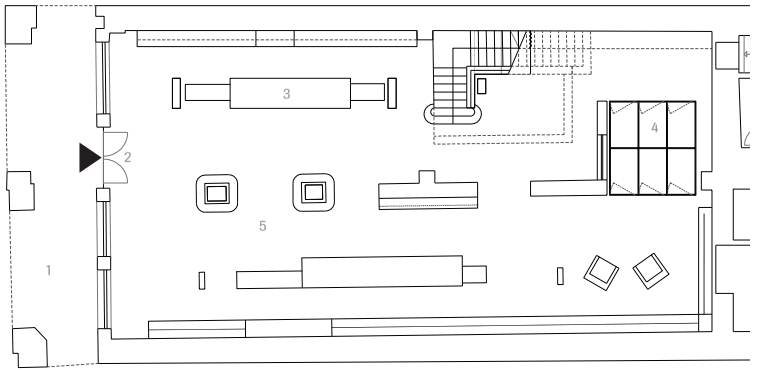

erdgeschoss pianta piano terra 1 200

bergmeisterwolf
7. architekturpreis südtirol
interior | renovation
oehler woman
verschmelzen unire

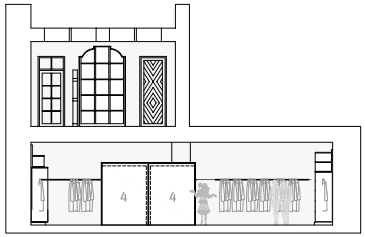

schnitt sezione 1 200

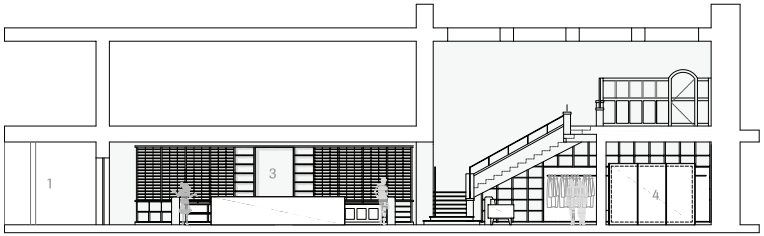

schnitt sezione 1 200

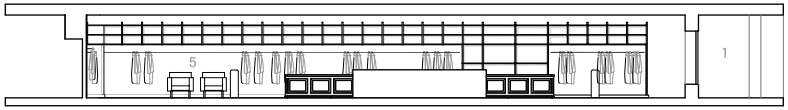

schnitt sezione 1 200

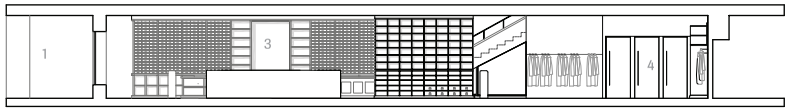

schnitt sezione 1 200